

Respiratory – Image 1

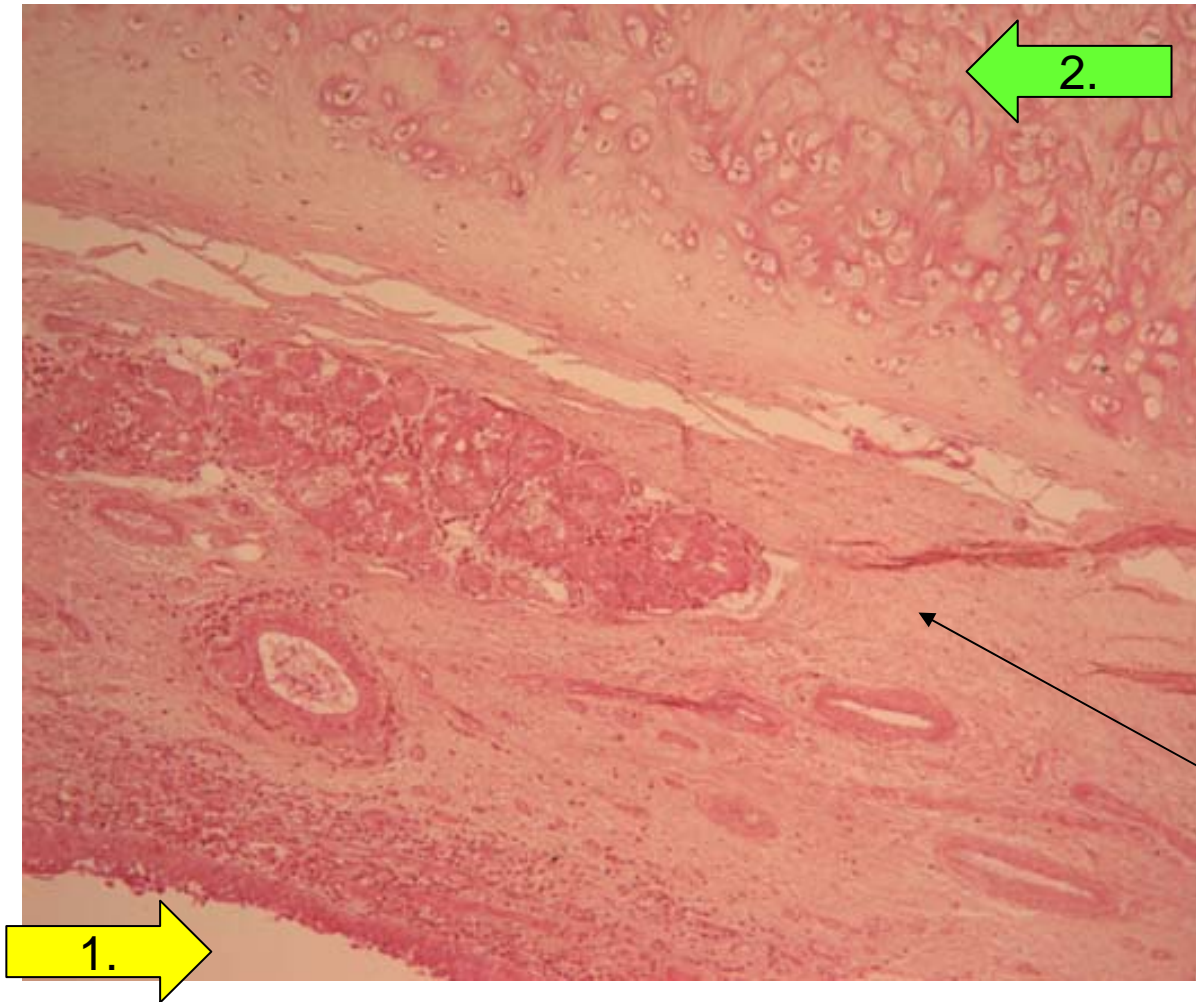

1. The yellow arrow lies in the lumen associated with a structure best described as what?

2. The tissue type surrounding the green arrow is best described as what?

3. The tip of this arrow lies within a layer best described as what?

Respiratory – Image 2

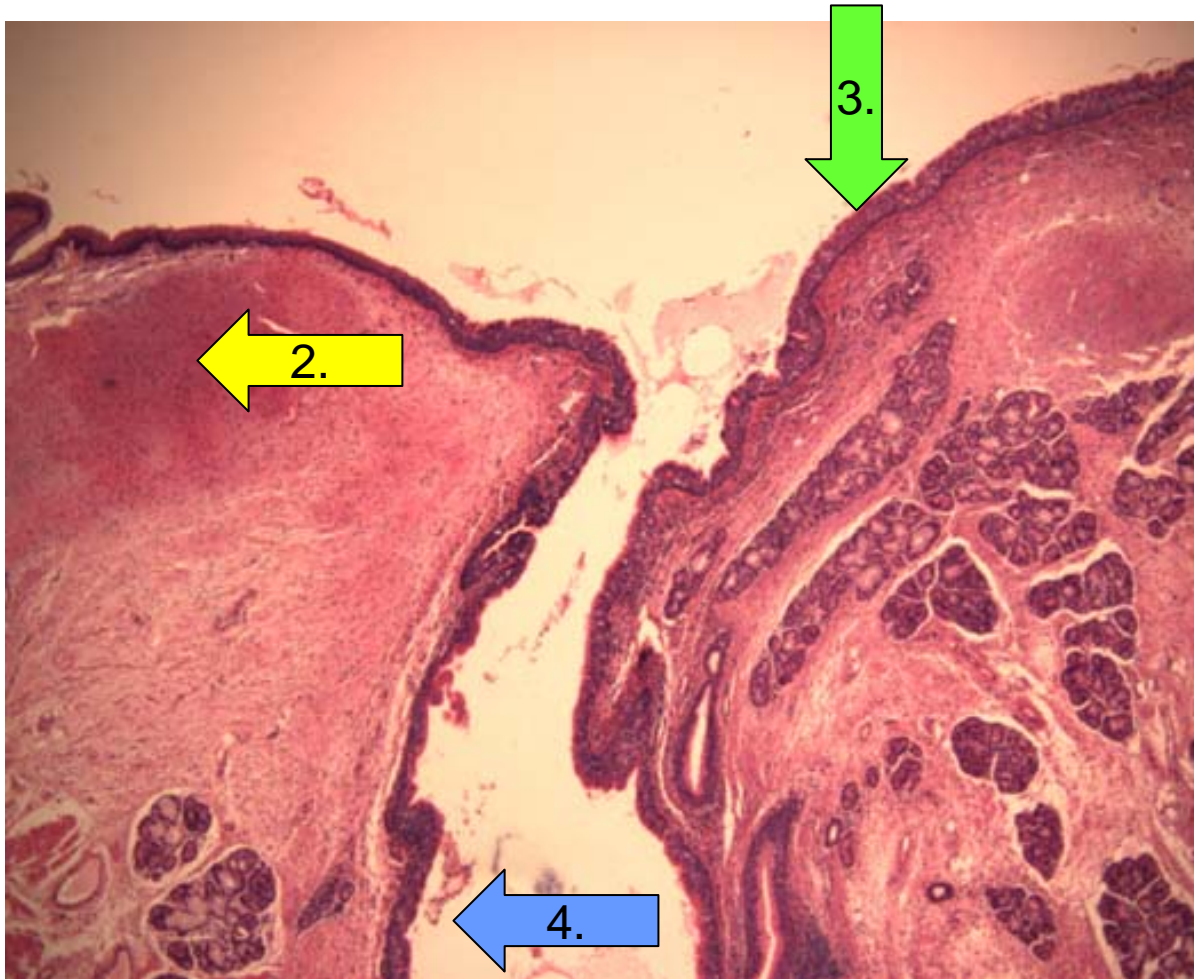

1. What organ is this?

2. The structure indicated by the tip of the yellow arrow is best described as what?

3. The epithelium indicated by the tip of the green arrow covers a structure best described as what?

4. The blue arrow lies within a space best described as what?

Respiratory – Image 3

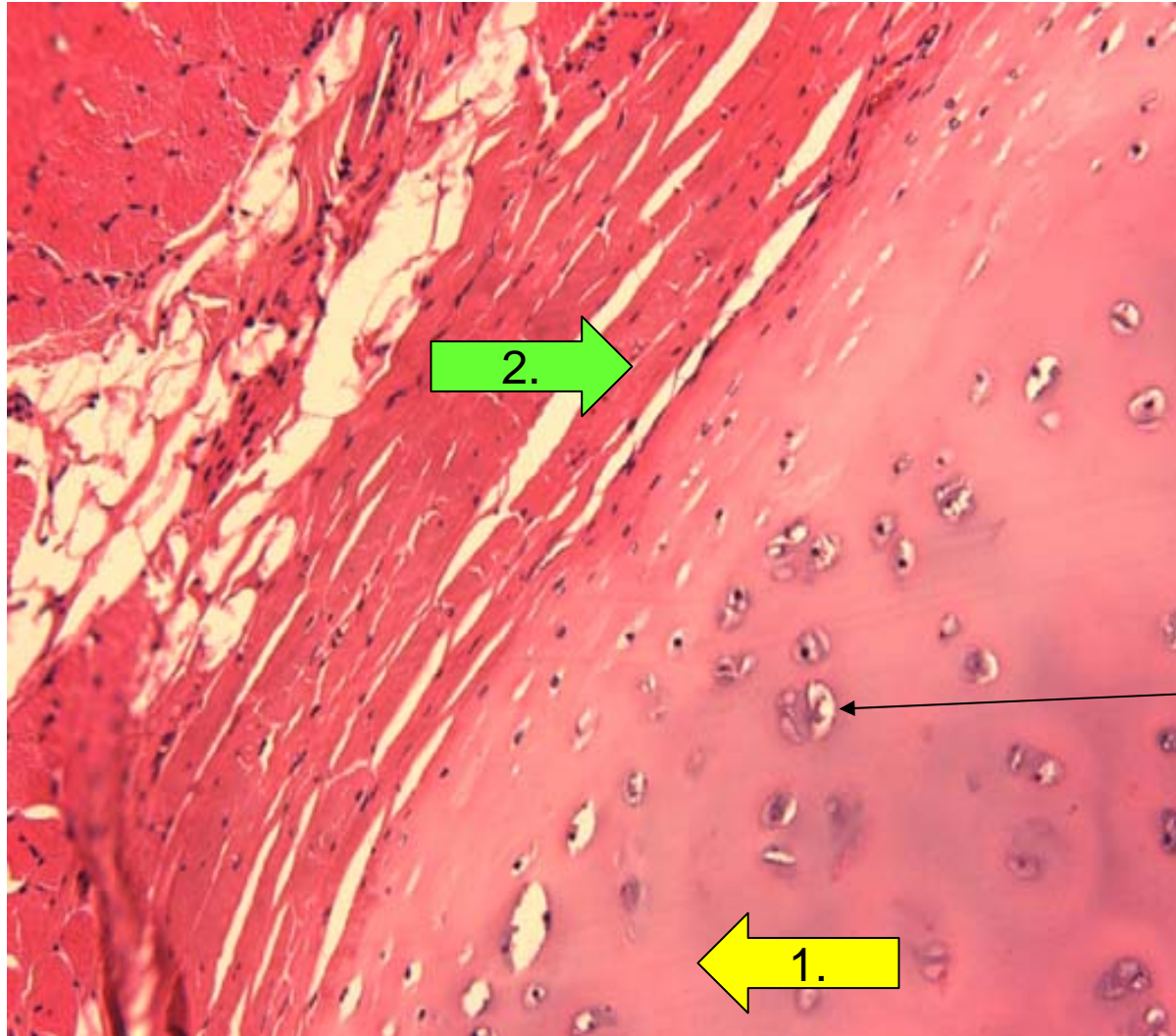

1. The tissue type surrounding the yellow arrow is best described as what?

2. The structure indicated by the tip of the green arrow is best described as what?

3. The group of cells indicated by the tip of this arrow form a structure best described as what?

Respiratory – Image 4

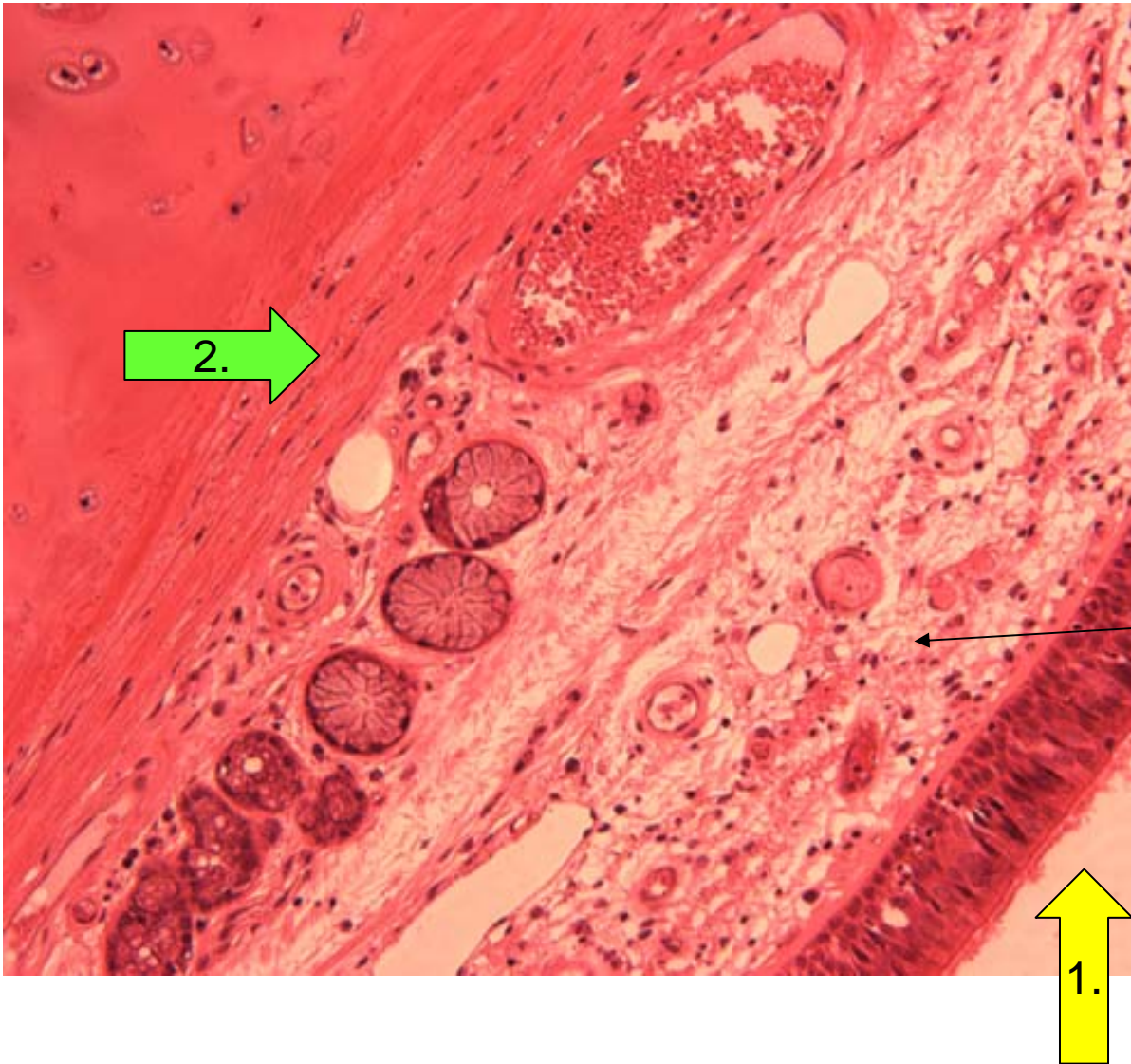

1. The tip of the yellow lies within the lumen of what?

2. The tissue type surrounding the tip of the green arrow is best described as what?

3. The layer indicated by the tip of this arrow is best described as what?

Respiratory – Image 5

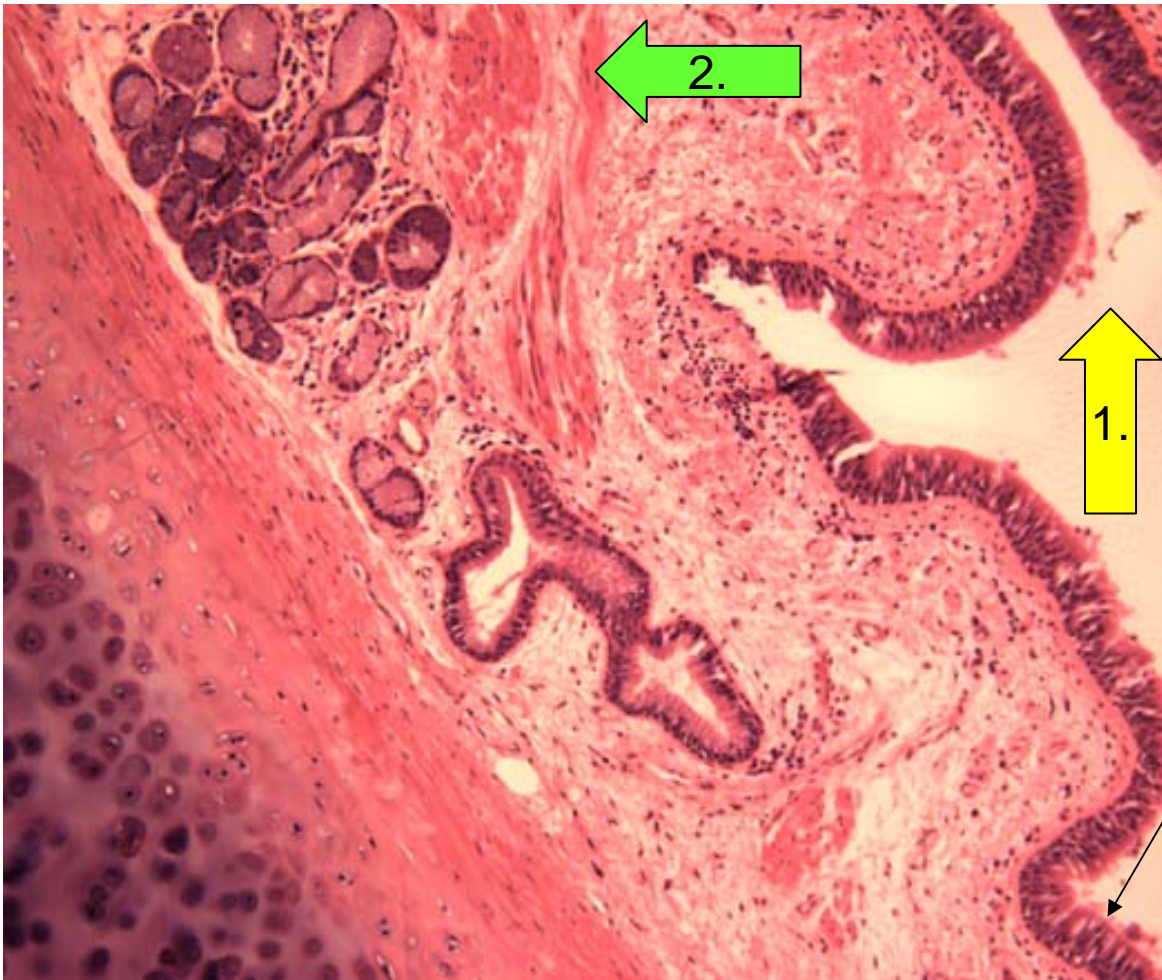

1. The yellow arrow lies within the lumen of a structure best described as what?

2. The green arrow indicates a tissue type best described as what?

3. The tissue type indicated by the tip of this arrow is best described as what?

Respiratory – Image 6



1. The structure indicated by the tip of the yellow arrow is best described as what?

2. The cell type indicated by the tip of the green arrow is best described as what?

3. The tip of this arrow indicates a cell best described as what?

4. The tip of this arrow lies within the lumen of a structure best described as what?

Respiratory – Image 7

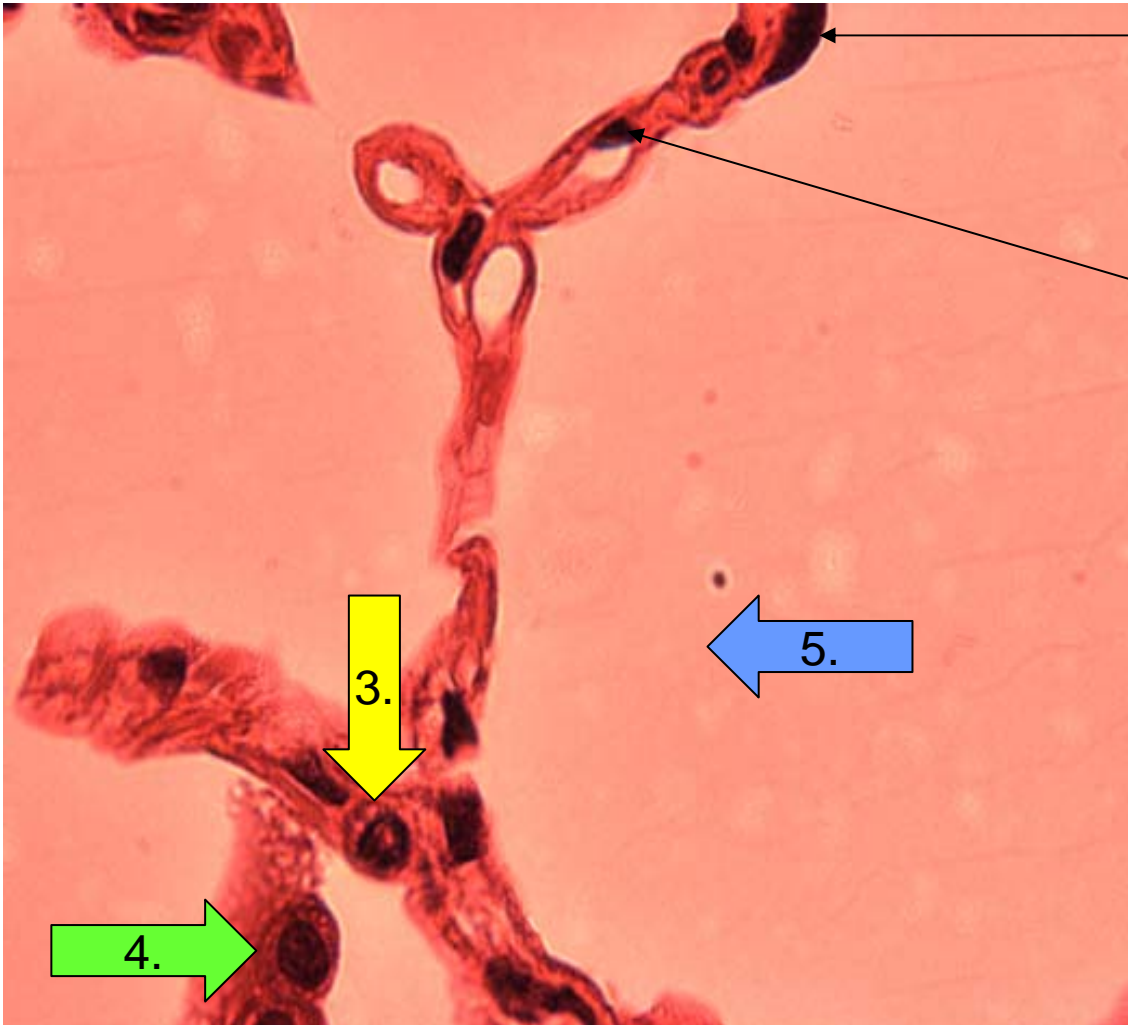

1. The cell indicated by the tip of this arrow is best described as what?

2. The cell indicated by the tip of this arrow is best described as what?

3. The cell indicated by the tip of the yellow arrow is best described as what?

4. The cell indicated by the tip of the green arrow is best described as what?

5. The blue arrow lies within what?

Respiratory – Image 8

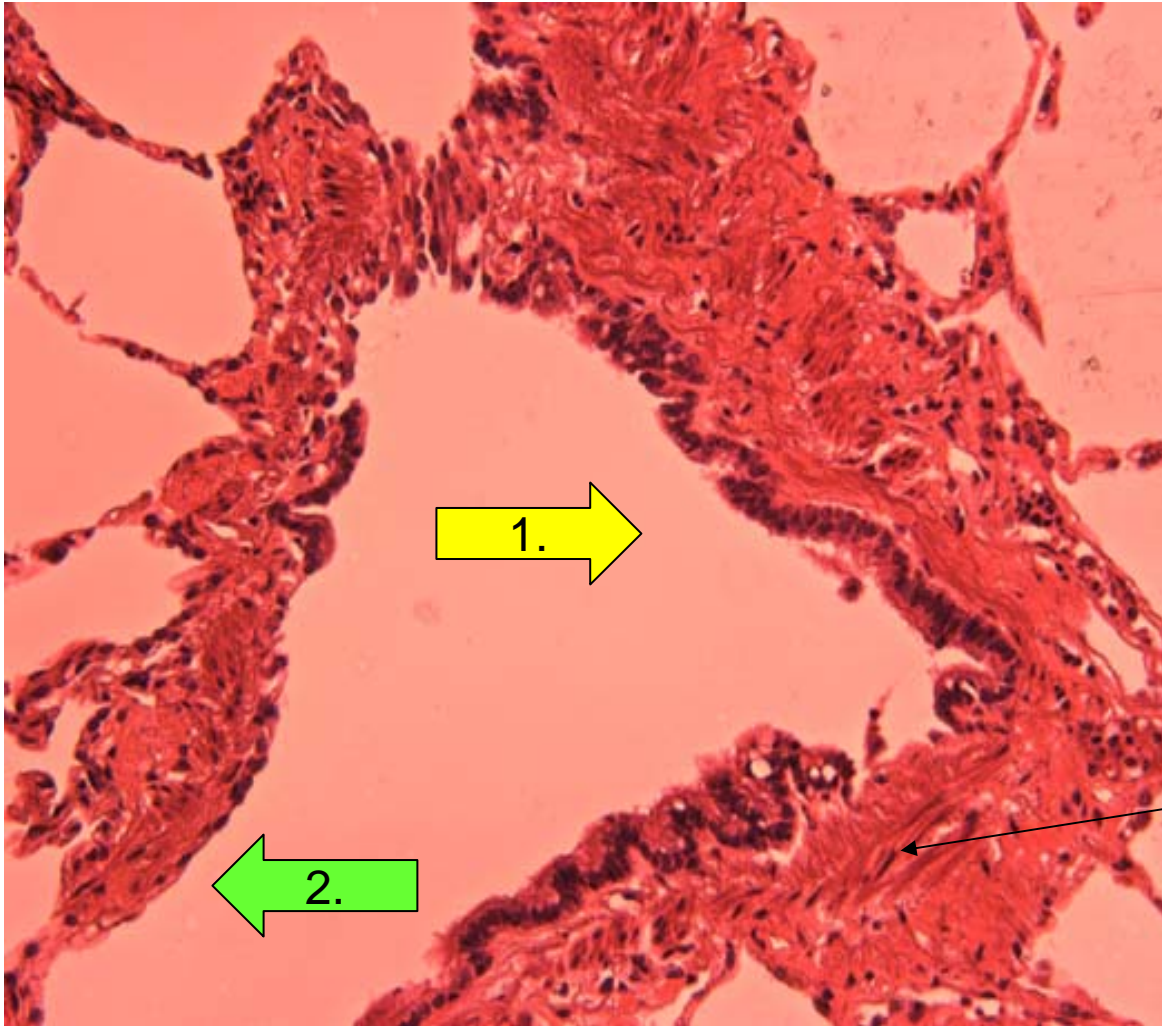

1. The yellow arrow lies within the lumen of a structure best described as what?

2. The tip of the green arrow lies within the lumen of a structure best described as what?

3. The tissue type surrounding the tip of this arrow is best described as what?

Respiratory – Image 9

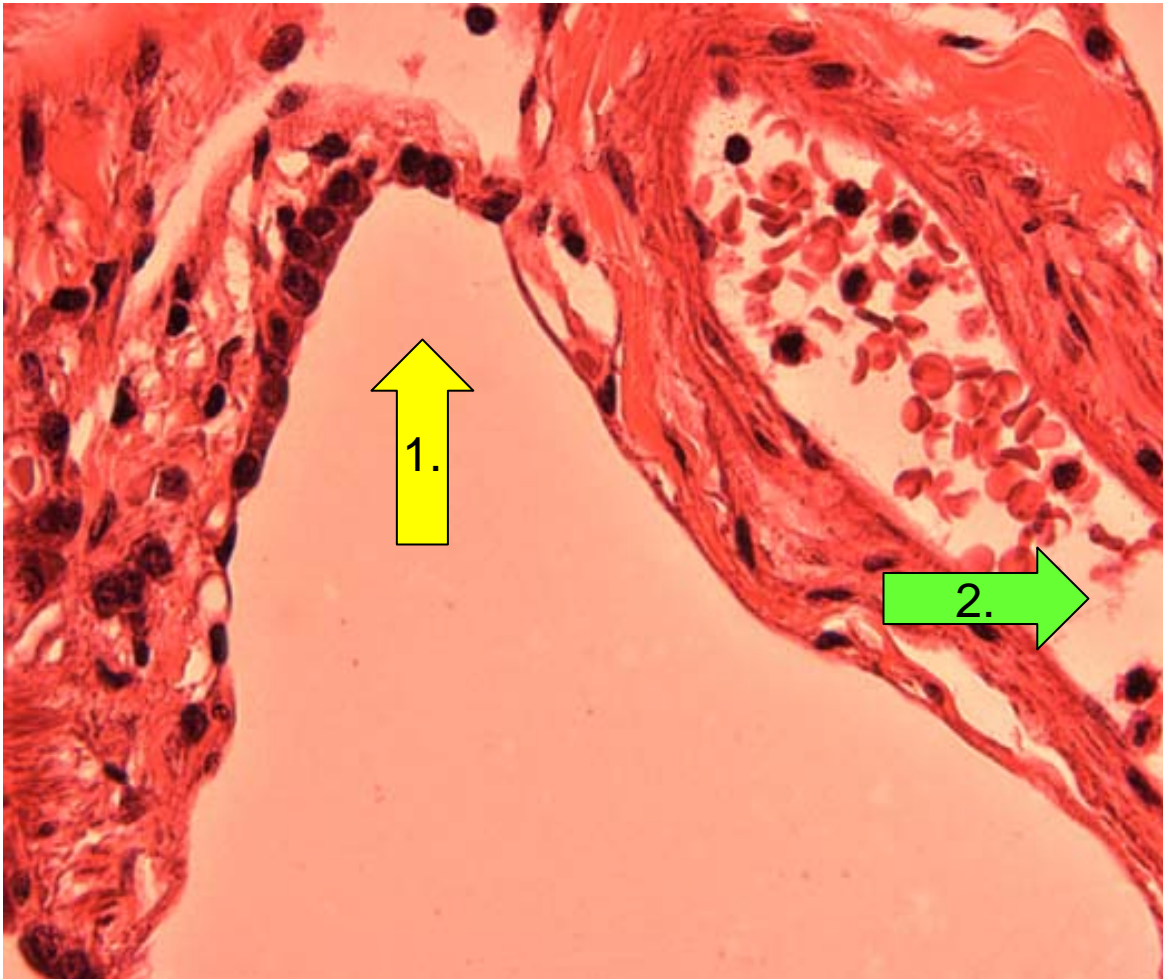

1. The tip of the yellow arrow lies within a space best described as what?

2. The tip of the green arrow lies within a blood vessel. Does this blood vessel carry oxygenated or deoxygenated blood at this point?

Respiratory – Image 10

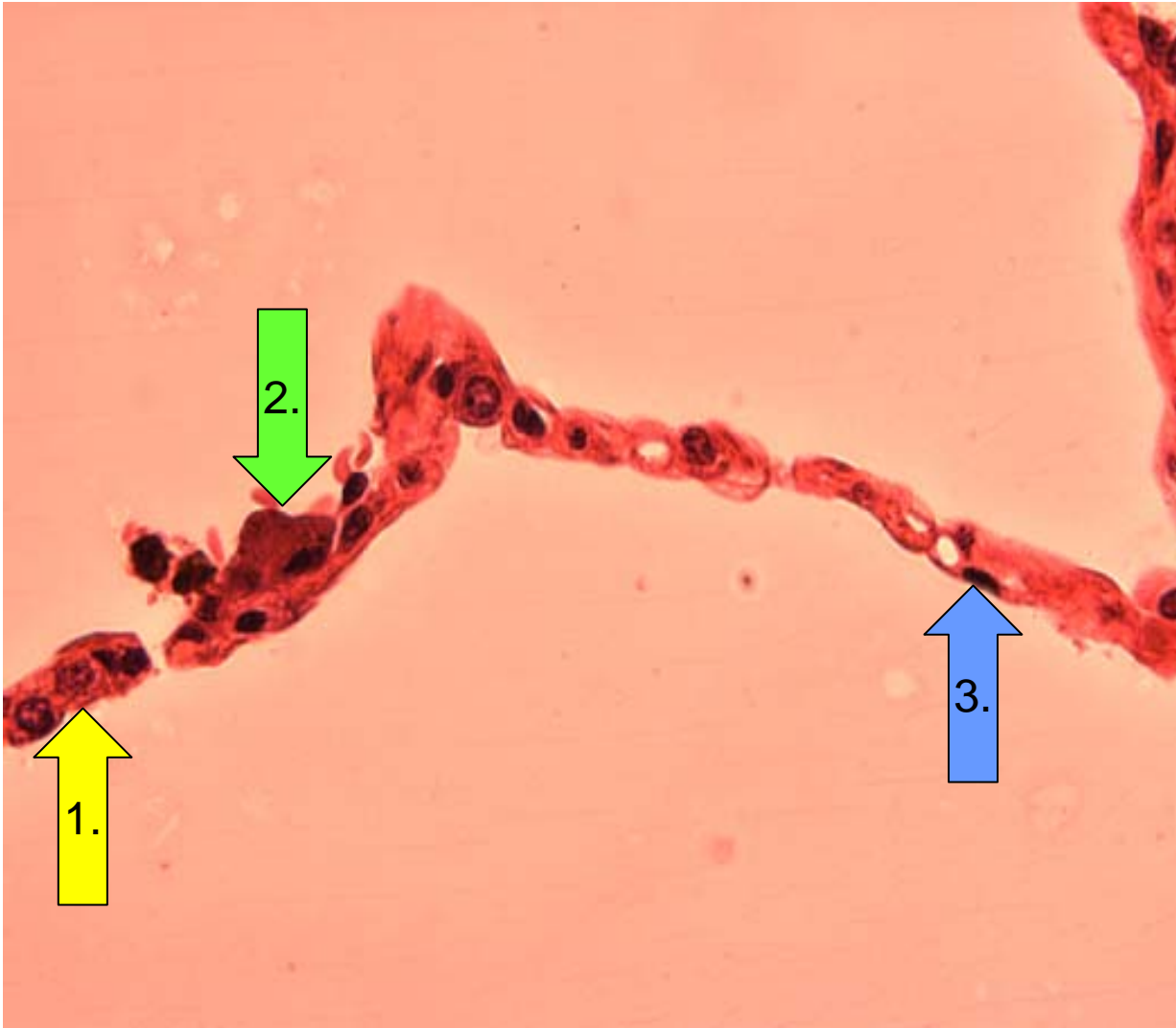

1. The cell type indicated by the tip of the yellow arrow is best described as what?

2. The cell type indicated by the tip of the green arrow is best described as what?

3. The cell type indicated by the tip of the blue arrow is best described as what?